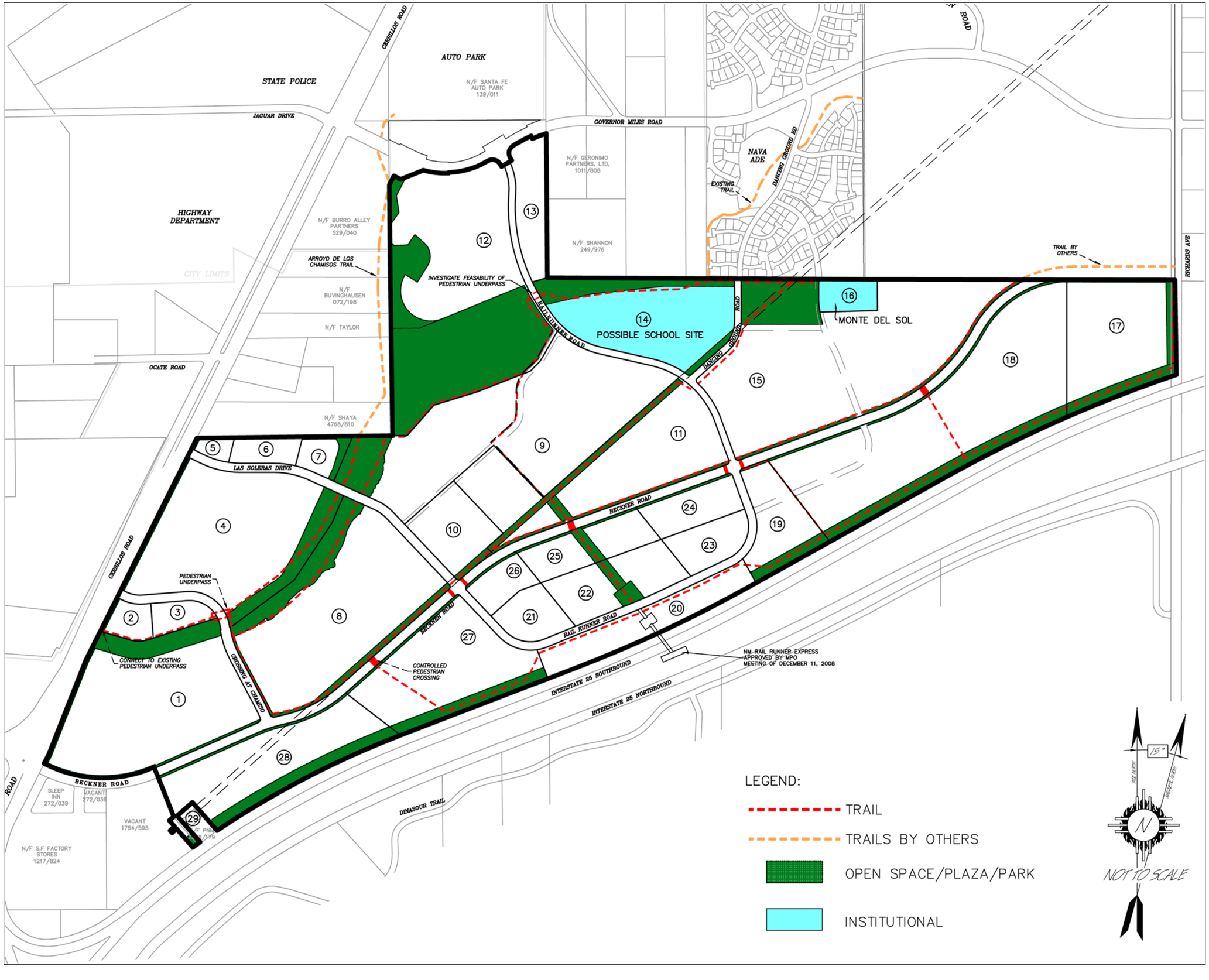
STATE POLICE
AUTO PARK
N/F SANTA FE AUTO PARK 139/011
JAGUAR DRIVE
GOVERNOR MILES ROAD
CERRILLOS ROAD
HIGHWAY DEPARTMENT
N/F BURRO ALLEY PARTNERS 529/040
N/F GERONIMO PARTNERS, LTD. 1011/808
N/F SHANNON 249/976
NAVA ADE
DANCING GROUND RD
EXISTING TRAIL
ARROYO DE LOS CHAMISOS TRAIL
CITY LIMITS
N/F BUVINGHAUSEN 072/198
N/F TAYLOR
INVESTIGATE FEASABILITY OF PEDESTRIAN UNDERPASS
RAIL RUNNER ROAD
POSSIBLE SCHOOL SITE
MONTE DEL SOL
TRAIL BY OTHERS
RICHARDS AVE
OCATE ROAD
N/F SHAYA 4768/810
LAS SOLERAS DRIVE
BECKNER ROAD
PEDESTRIAN UNDERPASS
CONNECT TO EXISTING PEDESTRIAN UNDERPASS
CROSSING AT CHAMISO
CONTROLLED PEDESTRIAN CROSSING
INTERSTATE 25 SOUTHBOUND
INTERSTATE 25 NORTHBOUND
NM RAIL RUNNER EXPRESS APPROVED BY MPO MEETING OF DECEMBER 11, 2008
SLEEP INN 272/039
VACANT 272/039
VACANT 1754/595
N/F S.F FACTORY STORES 1217/824
DINASOUR TRAIL
LEGEND:
TRAIL
TRAILS BY OTHERS
OPEN SPACE/PLAZA/PARK
INSTITUTIONAL
N
NOT TO SCALE